

TRUMPET IN B $\flat$  4

# NOTHING IS NEW

COMPOSED AND ARRANGED BY: OLA HEDEN

96 BPM

(STRAIGHT)

A

(OPEN)

(STRAIGHT)

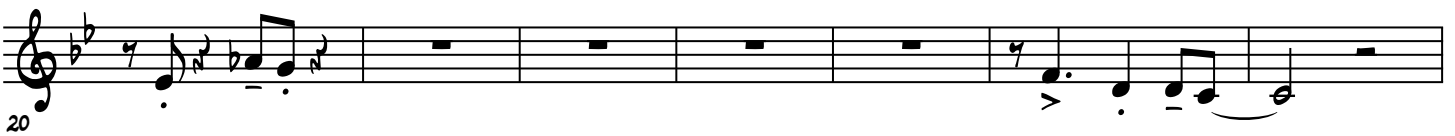

B

(OPEN)

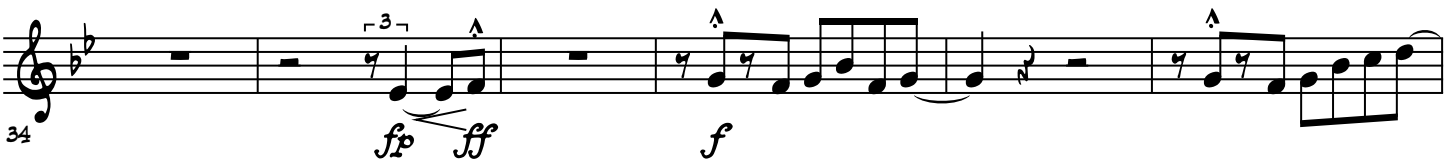

C

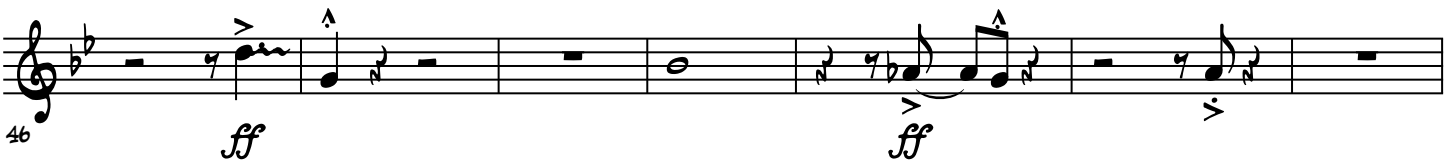
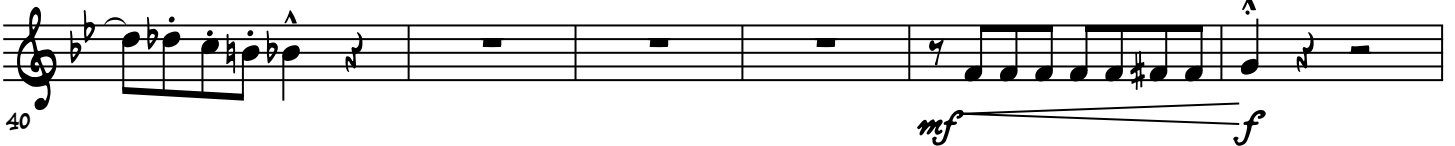

53 *mf*

**D** STRAIGHT

**(OPEN)**

59

67 *pf pf pf pf pf pf pf ff*

**E**

72 *fp f mf*

78

84 *fff*
